

Beginning Guitar

(an accelerated modern method for the young adult)

Lessons 1 through 6

By Joe Dalton

J. Gatorchase

Learn from the professor.

J. Gatorchase Productions
P.O. Box 197
Ocean Gate, NJ 08740

Exercise 1

Lesson 1

1234

Lesson 1

Notes on the First String

E
Open

F
1st.Fret

G
3rd.Fret

Whole Notes

1234 1234 1234 etc.

Half Notes

12 34 12 34 12 34 etc..

Quarter Notes

1 2 3 4 1 2 3 4 1 2 3 4 etc.

1 2 3 4 1 2 3 4 1 2 3 4 etc.

28

1 2 3 4 12 34 1 2 3 4 1234

32

Rock Style

Rhythm Patterns

Lesson 1

1 D

2 2 4 2 2 2 4 2 | 2 2 4 2 2 2 4 2 | 2 2 4 2 2 2 4 2 | 2 2 4 2 2 2 4 2

5 A

2 2 4 2 2 2 4 2 | 2 2 4 2 2 2 4 2 | 2 2 4 2 2 2 4 2 | 2 2 4 2 2 2 4 2

9 E

2 2 4 2 2 2 4 2 | 2 2 4 2 2 2 4 2 | 2 2 4 2 2 2 4 2 | 2 2 4 2 2 2 4 2

12 Bar Blues in A

13 A

2 2 4 2 2 2 4 2 | 2 2 4 2 2 2 4 2 | 2 2 4 2 2 2 4 2 | 2 2 4 2 2 2 4 2

17 D A

2 2 4 2 2 2 4 2 | 2 2 4 2 2 2 4 2 | 2 2 4 2 2 2 4 2 | 2 2 4 2 2 2 4 2

21 E D A

2 2 4 2 2 2 4 2 | 2 2 4 2 2 2 4 2 | 2 2 4 2 2 2 4 2 | 2 2 4 2 2 2 4 2

Lesson 1

Chords

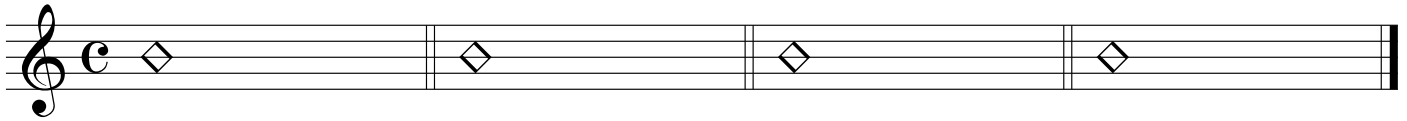
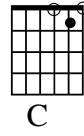
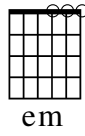
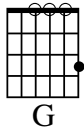

G

em

G

em

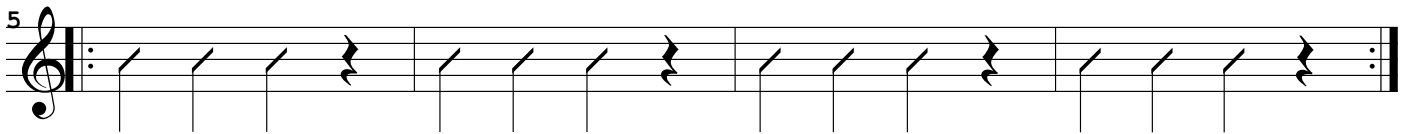

em

C

em

C

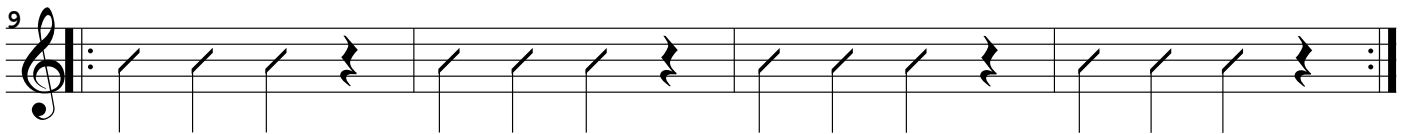

C

D7

C

D7

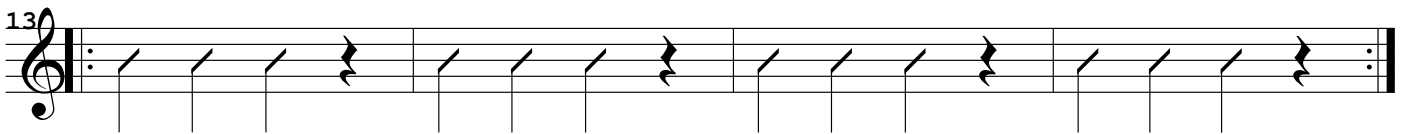

D7

G

D7

G

17

G

em

C

D7

21

G

em

C

D7

25

2

13

1 2 3 4 2 3 4 5 3 4 5 6 4 5 6 7

17

1 2 3 4 2 3 4 5 3 4 5 6 4 5 6 7

21

1 2 3 4 2 3 4 5 3 4 5 6 4 5 6 7

Picking Exercise

Alternate Strokes

Lesson 2

Lesson 2

First String Review

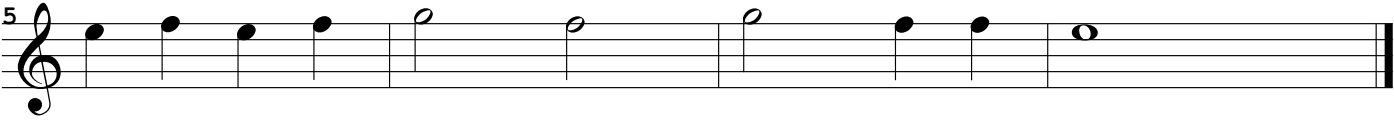
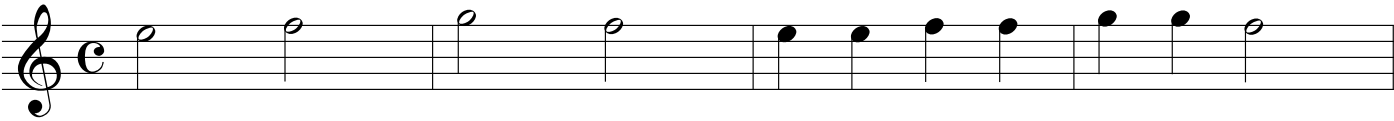

25

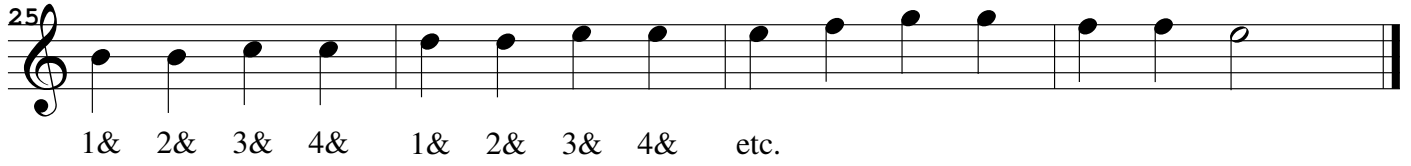

1& 2& 3& 4& 1& 2& 3& 4& etc.

29

1& 2 & 3& 4 & 1 2 & 3 4 & etc.

33

Lesson 2

Jingle Bells

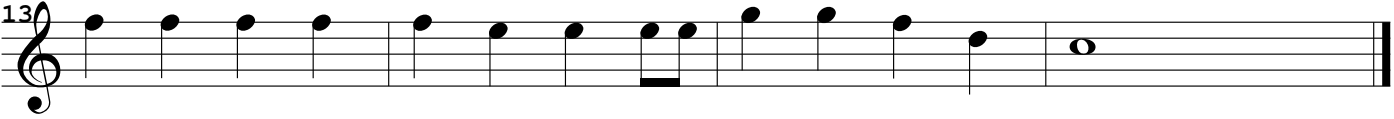
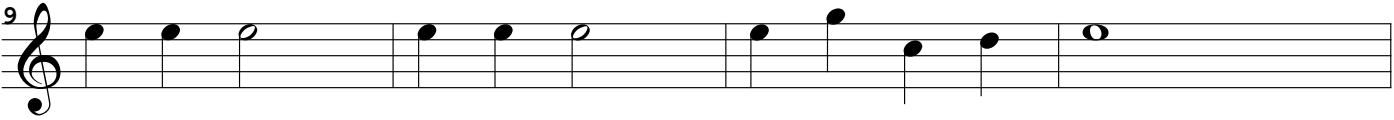
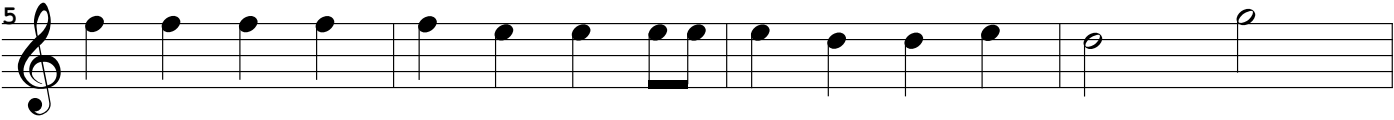
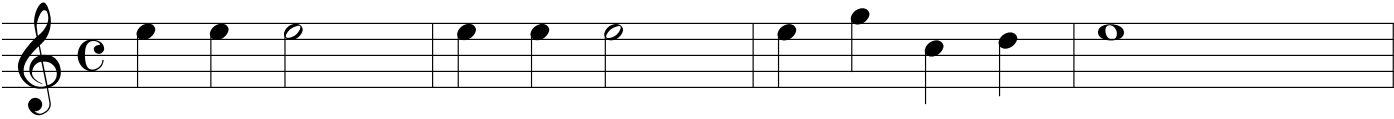

Lesson 2

Dotted quarter and eighth rhythm

Lesson 2

Chords 2

em

A7

D

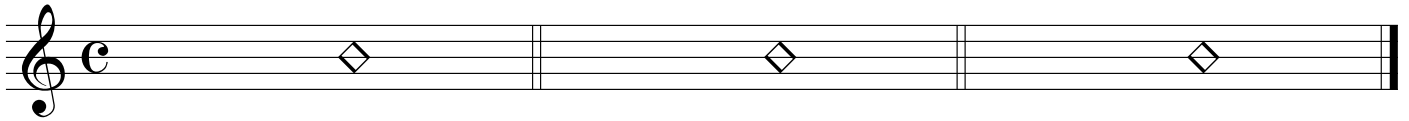

em

A7

em

A7

A7

D

A7

D

em

A7

em

A7

A7

D

A7

D

D D em A7

20

D D em A7

24

Exercise 3

Lesson 3

1234 move 2 frets

1

1 2 3 4 | 3 4 5 6 | 5 6 7 8 | 7 8 9 10

5

1 2 3 4 | 3 4 5 6 | 5 6 7 8 | 7 8 9 10

9

1 2 3 4 | 3 4 5 6 | 5 6 7 8 | 7 8 9 10

2

13

17

21

Picking Exercise 2

Lesson 3

Picking Accuracy

1

4/4

5

4/4

9

4/4

Lesson 3

Notes on the Third String

G
Open

A
2nd.Fret

3

1& 2& 3 & 4 &

1 & 2 & 3& 4&

7

11

15

E

am

20

am

D7

24

12 Bar Blues in E

with turn around

1

0 3 2 1 0 0 1 2

3

2 0 2 0 4 0 4 0 2 0 2 0 4 0 4 0 2 0 2 0 4 0 4 0 2 0 2 0 4 0 4 0 2 0 2 0 4 0 4 0

7

2 0 2 0 4 0 4 0 2 0 2 0 4 0 4 0 2 0 2 0 4 0 4 0 2 0 2 0 4 0 4 0 2 0 2 0 4 0 4 0

2

11

0 3 2 1 0

4 4 4 4 4 4 4 4 2 2 4 4 2 2 4 4

2 2 2 2 2 2 2 2 0 0 0 0 0 0 0 0

0 1 2

Exercise 4

Lesoon 4

1234 skip 2 frets

2

13

1 2 3 4 4 5 6 7 7 8 9 10 10 11 12 13

17

1 2 3 4 4 5 6 7 7 8 9 10 10 11 12 13

21

1 2 3 4 4 5 6 7 7 8 9 10 10 11 12 13

Notes on the Fourth String

D Open E 2nd.Fret F 3rd.Fret

1 2 3 4

8

12

1 & 2& 3 & 4& 1 & 2 3 & 4

16

20

1 2 & 3 & 4 1 2 & 3 & 4

24

The Snake Charmer

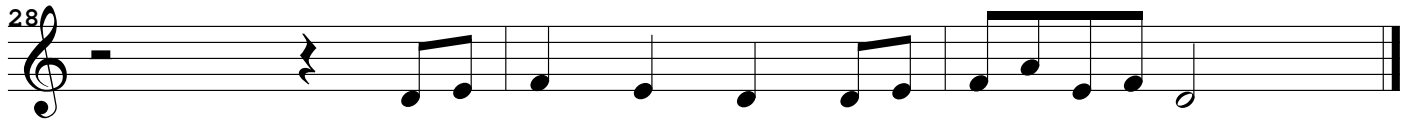

Fourth String Melody

Chords 4

Lesson 4

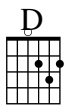
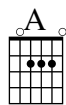
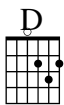
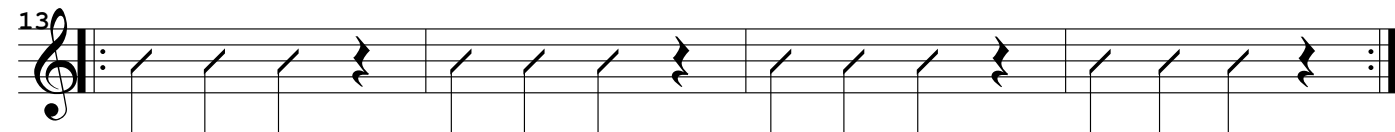
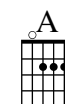
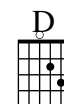
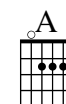
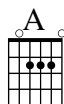
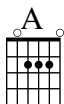
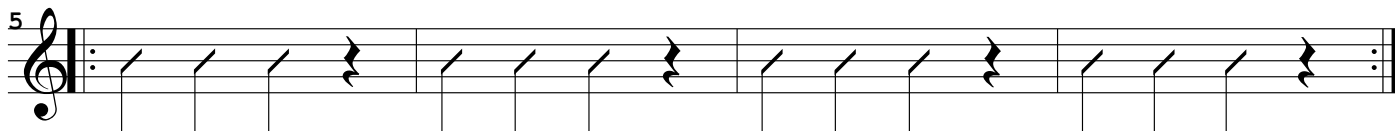
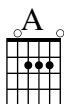
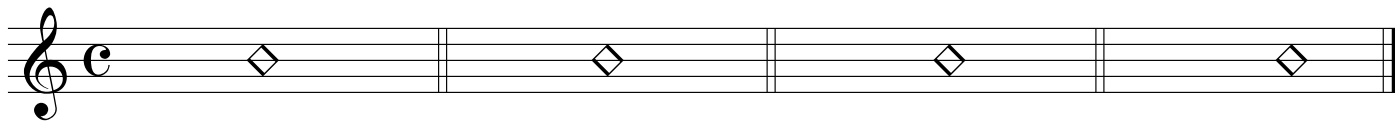
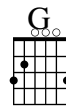
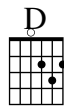
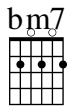
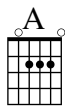

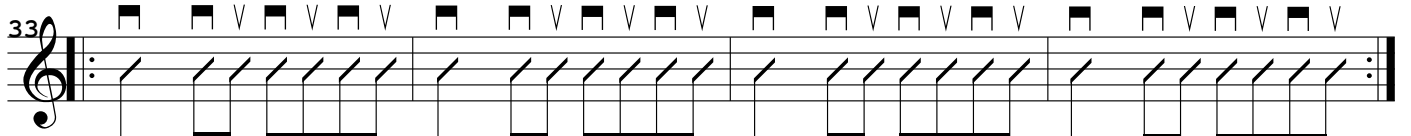
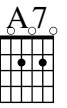
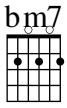
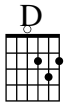
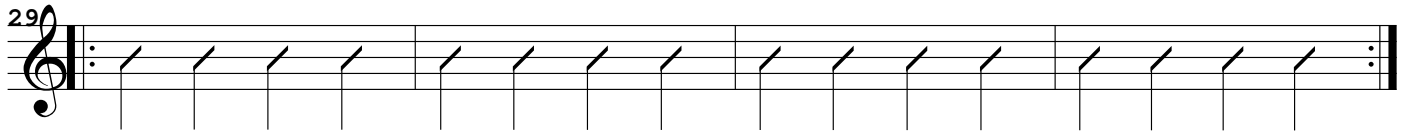
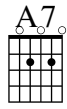
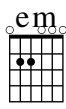
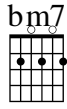
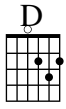
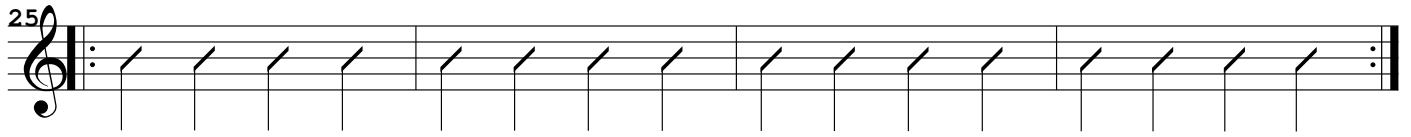
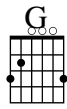
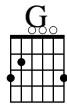
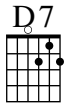
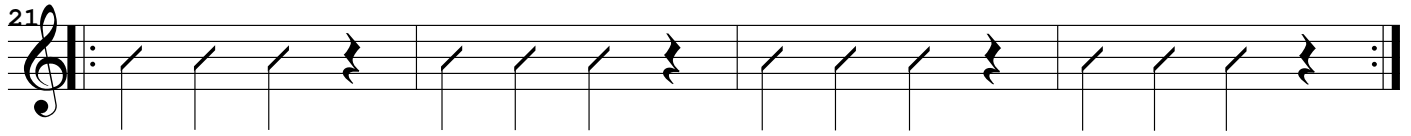
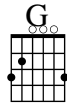
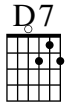

Lesson 4

Three String Power Chords

A B B A

1

A B B E F#

5

F#G A Bb Bb C Bb C Bb G

9

Exercise 5

Lesson 5

1234 skip 3 Frets

2

13

17

21

Lesson 5

Notes on the Fifth String

Sharps (#)

20

Open 1st.Fret Open 1st.Fret 1st.Fret 2nd.Fret 1st.Fret 2nd.Fret 3rd.Fret 4th.Fret

Naturals

25

1st.Fret open 2nd.Fret 1st.Fret 2nd.Fret 1st.Fret 4th.Fret 3rd.Fret

The Hall of the Mountain King

29

The G Major Scale

33

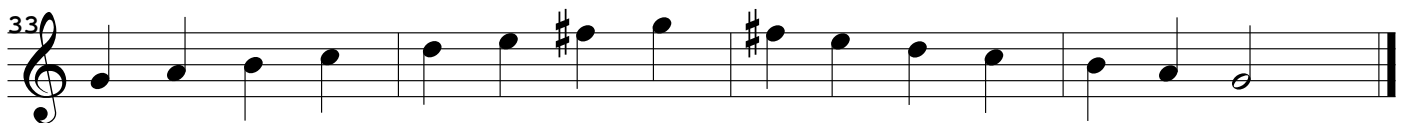

The D Major Scale

37

Lesson 5

Chords 5

C

G7

dm

C

G7

C

G7

C

G7

C

G7

dm

G7

dm

G7

dm

G7

dm

G7

C

am

dm

G7

20

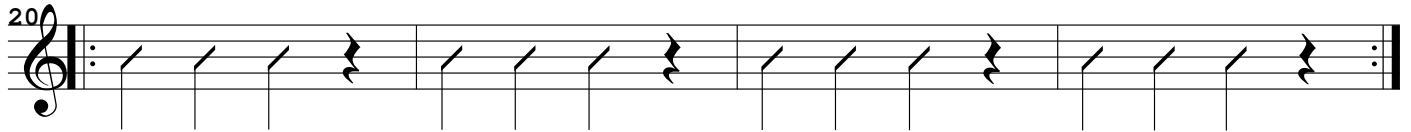

C

am

dm

G7

24

G

em

am

D7

28

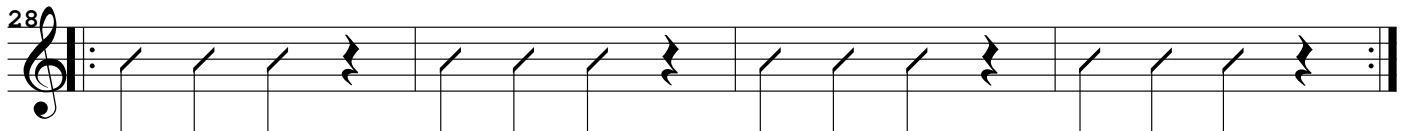

G

em

am

D7

32

G

em

am

D7

36

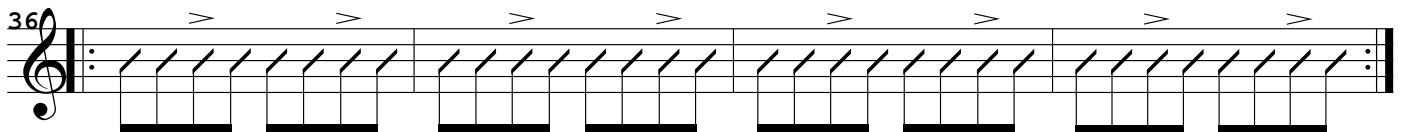

C

am

dm

G7

40

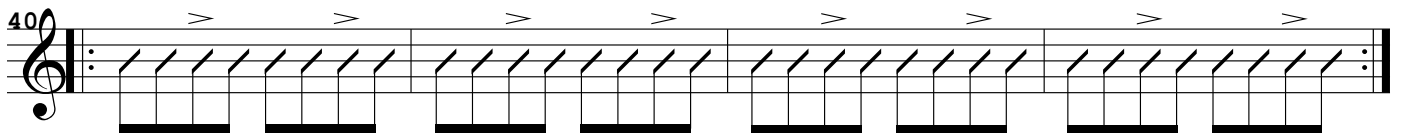

Lesson 5

Ska and Reggae Chords

1

G C D am em em

7 8 7 8 9 5 7 5 7 7 9 4 5 3

A Reggae Rhythm Pattern

7

G D am C

7 7 7 5 5 5 5 5 5 5 8 8 8 8 8 8

A Ska Rhythm Pattern

11

F C gm Bb

5 5 5 5 5 5 5 5 5 5 5 5 1 1 1 1 1 1 1 1

Lesson 6

Exercise 6

Backward

1

8 7 6 5

3

8 7 6 5

5

8 7 6 5

Lesson 6

Notes on the Sixth String

The Spy Game

Flats

28

open 3rd.Fret 3rd.Fret 2nd.Fret 2nd.Fret 1st.Fret 2nd.Fret 1st.Fret
3rd.string

The F Major Scale

32

The C Major Scale

36

Chords 6

Lesson 6

Some of the More Difficult Chords

B7 F Barre

Lesson 6

Barre Chord Exercise

Chord diagrams for staff 1: C, F, C, F.

Chord diagrams for staff 2: C, F, C, F.

Chord diagrams for staff 3: C, am, F, G7.

Chord diagrams for staff 4: C, am, F, G7.

Lesson 6

Some Barre Chords

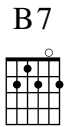
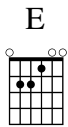
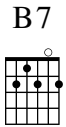
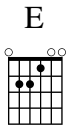
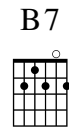
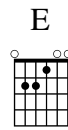
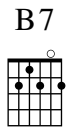
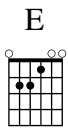
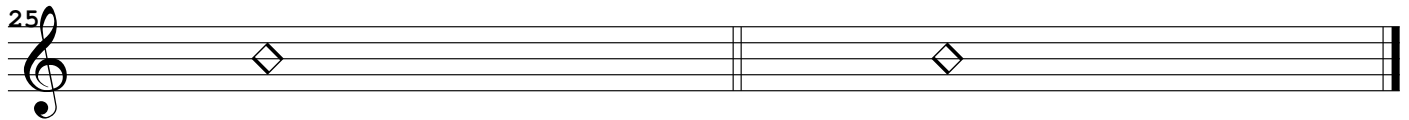
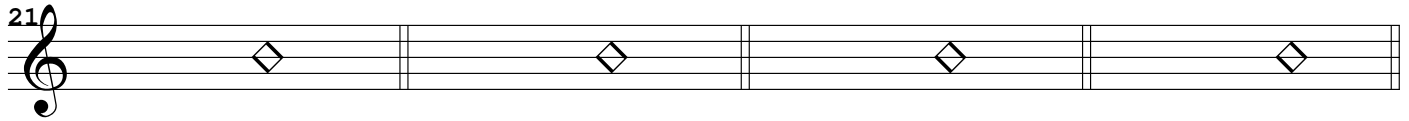

God Bless America

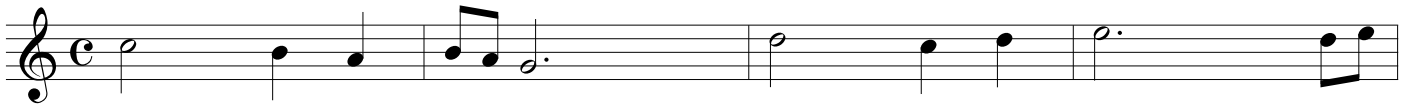

Silent Night

by Franz Gruber

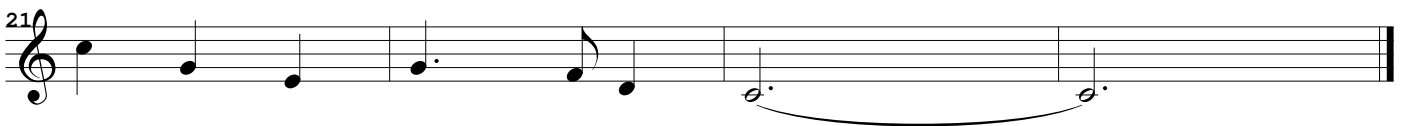
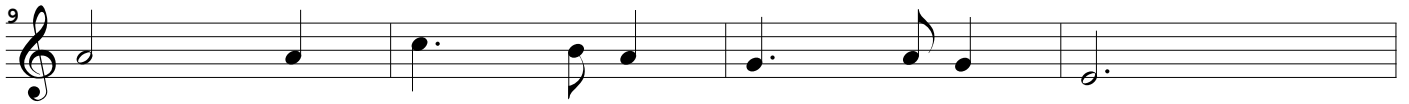
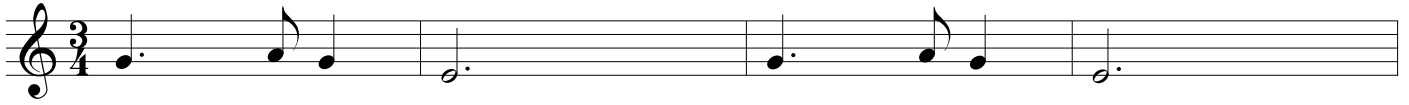

Do not pick the second "C".
Pick the first and hold for the duration of both
(3beats +3 beats)
This is called a tie.

