

# Beginning Drums

## Playing the Bass Drum

## Playing the Snare Drum

## A Basic Beat

### Playing the Bass Drum and the Snare Drum

### Playing the Bass Drum and the Hi-Hat

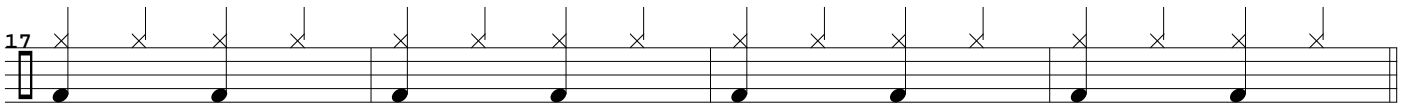
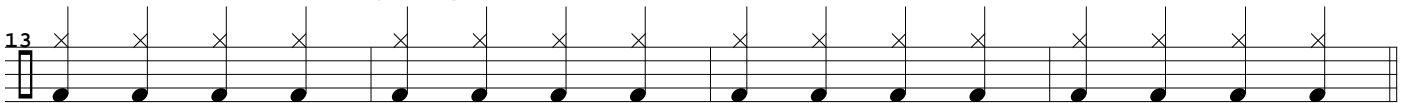

### Playing the Snare Drum and the Hi-Hat

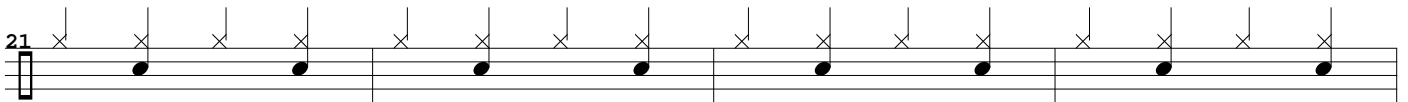

## Putting It All Together

## Eighth Notes on the Hi-Hat

29

33

37

## Eighth Notes on the Bass Drum

41

## Eighth Notes on the Bass and Hi-Hat

45

## Adding the Snare

49

# Fills

## Riding on the Floor Tom

53

## Sixteenth Notes

55

Small Tom (left)      Large Tom (right)      Floor Tom

56

## Adding Fills to the Beat

58

63

# Rolls

## The Buzz Stroke

68

R L R L

69

R L R L R L R L R L R L R L
